

Gustav Mahler

Langsam.  
Ruhevoll.  
Empfunden.

Score  
Celloensemble

ruben jeyasundaram  
meinenoten@gmail.com

16

2 sehr gesangvoll

*pp*

sehr gesangvoll

*pp*

ad lib. 8<sup>te</sup>

ausdrucksvoll hervortretend

*pp*

ausdrucksvoll hervortretend

ohne Betonung

*pp*

sempre *pp*

sempre *pp*

sehr gesangvoll (zart hervortretend)

*pp*

sempre *pp*

sehr gesangvoll (zart hervortretend)

*pp*

sempre *pp*

sehr gesangvoll (zart hervortretend)

*pp*

sempre *pp*

*pp*

*pp*

sempre *pp*

*pp*

*pp*

sempre *pp*

# Langsam. Ruhevoll. Empfundnen.

Vc 1

28.10.2019

aus Symphonie No. 3

Gustav Mahler  
(1860 - 1911)

## Langsam. Ruhevoll. Empfundnen.

Sehr gebunden  
Sehr ausdrucksvoll gesungen

# Langsam. Ruhevoll. Empfundnen.

aus Symphonie No. 3

Vc 2

28.10.2019

Gustav Mahler  
(1860 - 1911)

## Langsam. Ruhevoll. Empfundnen.

Sehr gebunden

# Langsam. Ruhevoll. Empfundnen.

aus Symphonie No. 3

Vc 3

28.10.2019

Gustav Mahler  
(1860 - 1911)

## Langsam. Ruhevoll. Empfundnen.

Sehr gebunden

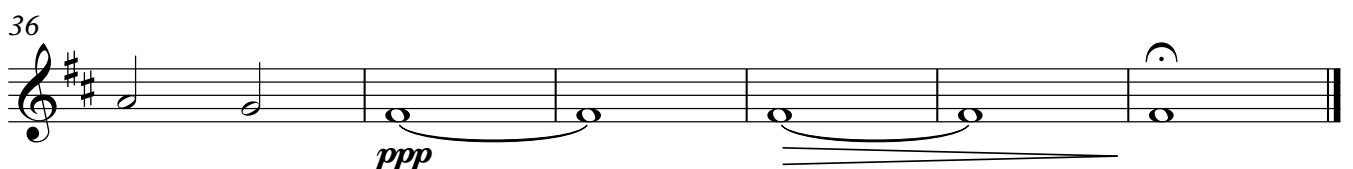
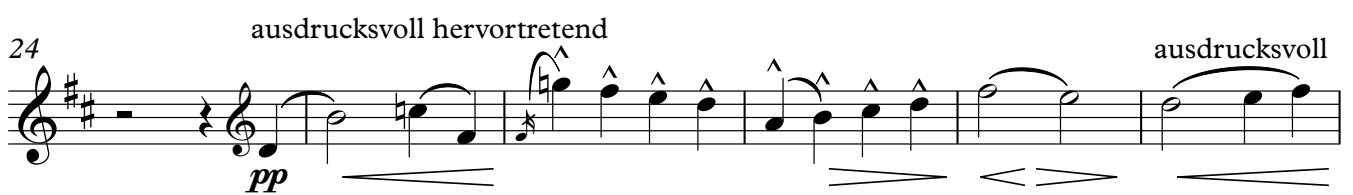
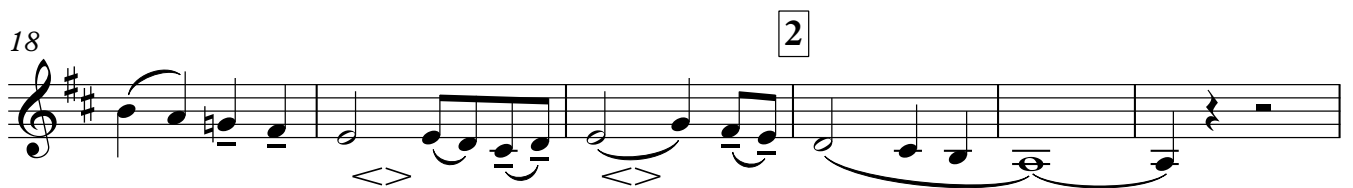

# Langsam. Ruhvoll. Empfundnen.

Vc 4

28.10.2019

aus Symphonie No. 3

Gustav Mahler  
(1860 - 1911)

## Langsam. Ruhvoll. Empfundnen.

Sehr gebunden

pp

7 1

13

*ppp*

20 2 ausdrucksvoll hervortretend

*pp*

26 ohne Betonung

33 3 *morendo*

37

*ppp*

# Langsam. Ruhvoll. Empfund.

aus Symphonie No. 3

Gustav Mahler  
(1860 - 1911)

## Langsam. Ruhvoll. Empfund.

sehr gebunden

pp

8

1

sempre pp

ppp

14

21

2

sempre pp

30

3 *morendo*

35

pp

ppp

# Langsam. Ruhvoll. Empfund.

aus Symphonie No. 3

Gustav Mahler  
(1860 - 1911)

**Langsam. Ruhvoll. Empfund.**

sehr gebunden

sehr gebunden

*pp*

*pp molto espressivo*

*pp*

1

8

sehr ausdrucksvoll und getragen

*pp*

13

*ppp*

21

2

*sempre pp*

30

3 *morendo*

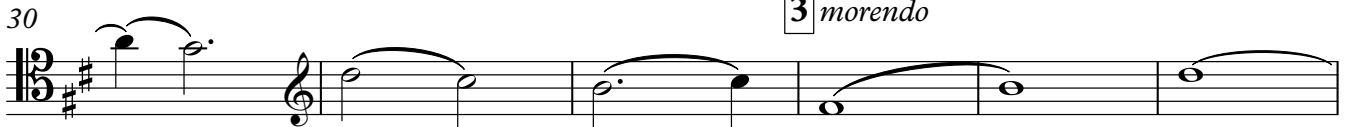

*ppp*

*pp*

36

*ppp*

# Langsam. Ruhevoll. Empfundenes.

aus Symphonie No. 3

Vc 7

28.10.2019

Gustav Mahler  
(1860 - 1911)

## Langsam. Ruhevoll. Empfundenes.

sehr gebunden

pp pp molto espressivo pp

1

sehr ausdrucksvoll und getragen

pp <> <> <> <> >>

8

13

ppp ppp

2

sehr gesangvoll (zart hervortretend)

pp sempre pp

20

26

33

3 *morendo*

ppp ppp

38

# Langsam. Ruhevoll. Empfund.

aus Symphonie No. 3

Vc 8

28.10.2019

Gustav Mahler  
(1860 - 1911)

## Langsam. Ruhevoll. Empfund.

sehr gebunden

pp pp

1

sehr ausdrucksvoll und getragen

8 pp

13

pp pp

2

sehr gesangvoll (zart hervortretend)

20 pp sempre pp

26

33

3 *morendo*

ppp pp

38

# Langsam. Ruhevoll. Empfundnen.

aus Symphonie No. 3

Vc 9

28.10.2019

Gustav Mahler  
(1860 - 1911)

## Langsam. Ruhevoll. Empfundnen.

*molto espressivo*

# Langsam. Ruhevoll. Empfundnen.

aus Symphonie No. 3

Vc 10

28.10.2019

Gustav Mahler  
(1860 - 1911)

## Langsam. Ruhevoll. Empfundnen.

*molto espressivo*

pp

7

1

sempre pp

12

5

ppp

21

2

pp

sempre pp

29

3

morendo

36

ppp

# Langsam. Ruhevoll. Empfundnen.

aus Symphonie No. 3

Vc 11

28.10.2019

Gustav Mahler  
(1860 - 1911)

## Langsam. Ruhevoll. Empfundnen.

*molto espressivo*

1 *pp*

7 *sempre pp*

13 *ppp* *pp*

20 *pp* *sempre pp*

26 *ppp*

33 **3** *morendo* *ppp*

# Langsam. Ruhevoll. Empfundnen.

aus Symphonie No. 3

Vc 12

28.10.2019

Gustav Mahler  
(1860 - 1911)

## Langsam. Ruhevoll. Empfundnen.

sehr gebunden

8 **1** *pp*

14 *sempre pp* *ppp*

21 **2** *pp*

29 *pp* *sempre pp* **3** *morendo* **3**

37 *ppp*

Kb.  
28.10.2019

für die Cellogruppe des JPON 2019

# Langsam. Ruhevoll. Empfundenes.

aus *Symphonie No. 3*

Gustav Mahler  
(1860 - 1911)

**Langsam. Ruhevoll. Empfundenes.**  
sehr gebunden

8 1

13 **4**

21 2

29 3 **3**

37

*pp*

*sempre pp*

*ppp*

*morendo*